

## **APPENDIX 3a**

---

### **Cultural Reconnaissance (2017)**



**CRM TECH**

1016 E. Cooley Drive, Suite A/B  
Colton, CA 92324

December 8, 2017

Tom Dodson, President  
Tom Dodson and Associates  
2150 North Arrowhead Avenue  
San Bernardino, CA 92405

Re: Historical/Archaeological Resources Reconnaissance  
Fifth and Third Street Corridor Specific Plan  
Cities of San Bernardino and Highland, San Bernardino County, California  
CRM TECH Contract No. 3176

Dear Mr. Dodson:

At your request, CRM TECH has completed a historical/archaeological resources reconnaissance for the Fifth and Third Street Corridor Specific Plan proposed by the Inland Valley Development Agency (IVDA). The specific plan covers approximately 675 acres of urban land in an area of mixed residential and commercial uses, which lies across the boundary between the Cities of San Bernardino and Highland, San Bernardino County, California (Figure 1). The planning area extends between Third Street and Sixth Street from Tippecanoe Avenue on the west to State Route 210 on the east, within Sections 4, 5, 8, and 9, T1S R3W, San Bernardino Baseline and Meridian, and a portion of the Rancho San Bernardino land grant (Figure 1).

The study is a part of the environmental review process for the Fifth and Third Street Corridor Specific Plan. As the lead agency for the specific plan, the IVDA required the study in compliance with the California Environmental Quality Act (CEQA; PRC §21000, et seq.). The purpose of the study is to identify and inventory all potential "historical resources" or "tribal cultural resources," as defined by CEQA, that are located within the planning area for future statutory/regulatory compliance considerations. In order to accomplish this objective, CRM TECH conducted a historical/archaeological resources records search, pursued general historical background research, contacted Native American representatives, and carried out a systematic field survey. This letter presents a summary of the methods and results of these research procedures.

## **PREVIOUS CULTURAL RESOURCES STUDIES**

On February 14, 2017, CRM TECH archaeologist Nina Gallardo, B.A., conducted the historical/archaeological resources records search at the South Central Coastal Information Center (SCCIC), California State University, Fullerton. During the records search, Gallardo examined maps and records on file at the SCCIC for previously identified cultural resources in or near the planning area and existing cultural resources reports pertaining to the vicinity. Previously identified cultural resources include properties designated as California Historical Landmarks, Points of Historical Interest, or San Bernardino County Landmarks, as well as those listed in the National Register of Historic Places, the California Register of Historical Resources, or the California Historical Resources Inventory.



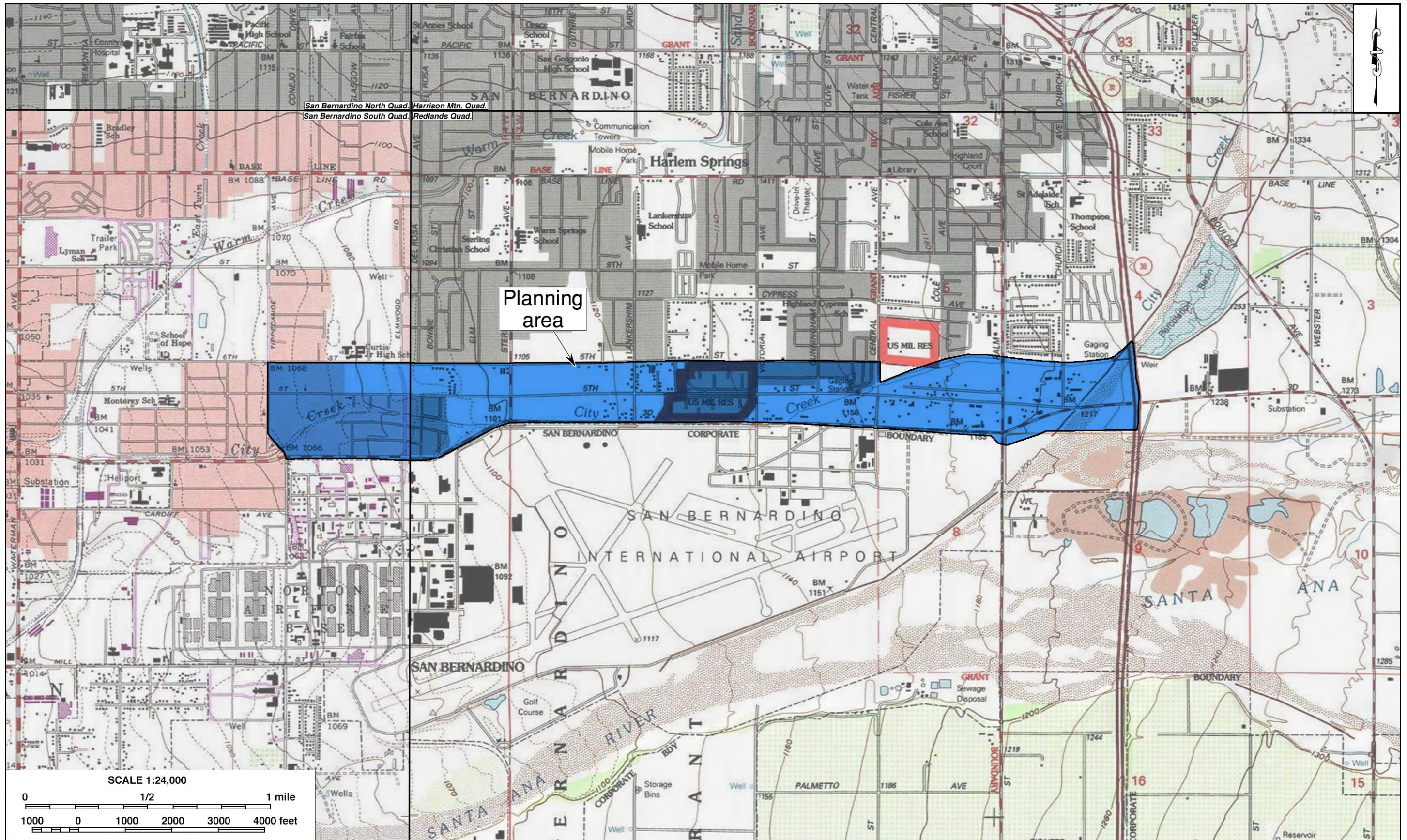

Figure 1. Project location. (Based on USGS Harrison Mountain, Redlands, San Bernardino North, and San Bernardino South, Calif., 1:24,000 quadrangles [USGS 1980; 1988; 1996a; 1996b])



According to SCCIC records, more than 30 previous cultural resource studies completed between 1973 and 2015 covered portions of the planning area, including significant stretches of Third, Fifth, and Sixth Streets, but the planning area as a whole had not been surveyed systematically prior to this study (Figure 2). As a result of the past studies, 103 cultural resources were previously identified as lying within, partially within, or adjacent to the boundaries of the planning area, including eight archaeological sites (Table 1) and 95 buildings or groups of buildings (Table 2).

<b>Site Number</b>	<b>Name</b>
36-006848	Cram and Van Leuven Ditch
36-029563	Remains of mid-20th century irrigation system
36-010820	San Bernardino, Arrowhead and Waterman Railroad
P1074-97H	McKenzie Ditch
P1074-98H	Stewarts Ditch
P1074-99H	Whitlock Ditch
P1074-100H	Feudge Ditch
PSBR-27H	North Fork Ditch

As Table 1 shows, all eight of the known archaeological sites in the planning area dated to the historic period, and no prehistoric—i.e., Native American—sites have been identified within the planning area. One the sites, 36-010820, represents the former alignment of the San Bernardino, Arrowhead and Waterman Railroad, also known as the Harlem Motor Road or the Highlands Motor Line. Although originally recorded well outside the planning area, this rail line once traversed within the Sixth Street right-of-way along the northern project boundary (USGS 1901; 1943a; 1943b; NETR Online 1938). Constructed in 1888 as a narrow-gauge motor line from San Bernardino to Harlem Hot Springs, the San Bernardino, Arrowhead and Waterman Railroad operated for 20 years before being acquired by the Pacific Electric Railway Company and eventually dismantled sometime around the 1940s (Swett 1967:23; ERHA n.d.).

The other seven sites all consisted of irrigation features, and six of them represented the former courses of various ditches dating to the mid- or late-19th century. A closer examination of the existing records indicates that the delineation of these long-abandoned early ditches across the planning area was based solely on historical accounts, and no physical remains have been recorded of any of them within the planning area boundaries. A review of previous studies on irrigation works in the San Bernardino Valley indicates that one of them, the Cram and Van Leuven Ditch (36-006848), in fact terminated before reaching the planning area, where it merged into the North Fork Ditch (PSBR-27H; Scott 1977:14-15).

The only archaeological site that was actually observed in the planning area was 36-029563, which was recorded in 2015 as the remnants of a localized irrigation system, such as concrete junction boxes and a pump, that was installed sometime between 1943 and 1959 (Vader et al. 2015:2-3). The existing site record forms offer no evidence that the site was evaluated for historic significance at the time of recordation, and the cultural resources survey report cited in the site record (Ehringer et al. 2015) could not be located at the SCCIC despite diligent search efforts.

Of the 95 buildings or groups of building identified within, partially within, or adjacent to the planning area, all but two were recorded, or had their documentation updated, during two past studies completed by CRM TECH in 2011 and 2013, and all of them were determined not to meet the criteria for listing in the National Register of Historic Places or the California Register of



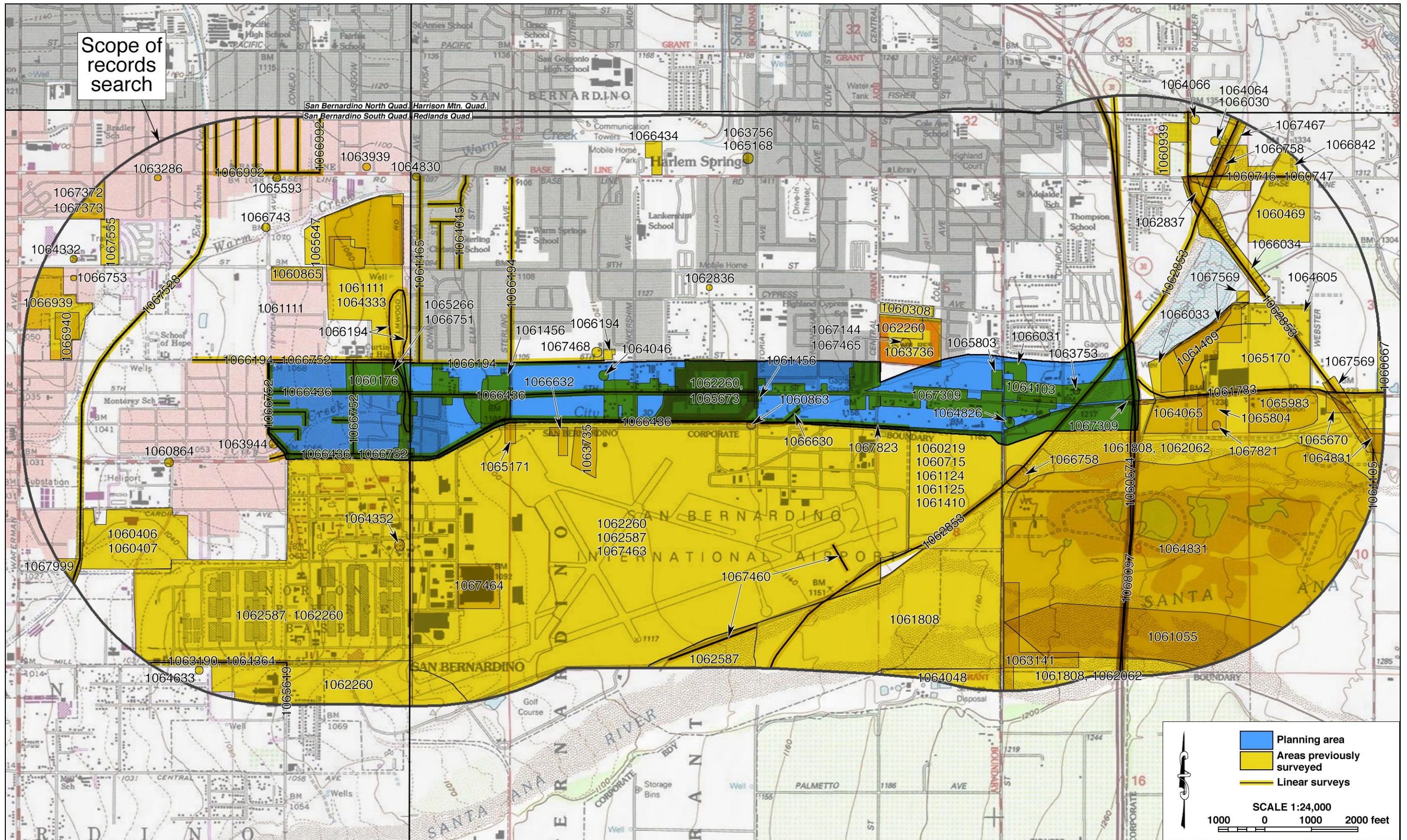

Figure 2. Previous cultural resources studies in the vicinity of the planning area, listed by SCCIC file number. (See Appendix 3 for locations of known archaeological sites)



**Table 2. Previously Recorded Historic-Period Buildings in the Planning Area**

Site Number	APN	Street Address	City
36-013750	1192-621-22	27262 Meines Street	Highland
36-020001	0279-211-13	25502 5th Street	San Bernardino
36-025789	0279-181-05	8044 Del Rosa Drive	San Bernardino
36-025790	0279-182-11	8043 Del Rosa Drive	San Bernardino
36-025791	0279-182-12	8033 Del Rosa Drive	San Bernardino
36-025792	0279-184-02	25473 5th Street	San Bernardino
36-025793	0279-185-06	25364 4th Street	San Bernardino
36-025794	0279-191-05	25361 4th Street	San Bernardino
36-025795	0279-191-14	25360 Court Street	San Bernardino
36-025796	0279-191-17	25340 Court Street	San Bernardino
36-025797	1192-221-10	7982 Lankershim Avenue	Highland
36-025798	1192-241-07	26072 3rd Street	San Bernardino
36-025799	1192-241-09	316 Lankershim Avenue	San Bernardino
36-025800	1192-291-17	7987 Lankershim Avenue	Highland
36-025801	1192-291-18	2426 5th Street	Highland
36-025802	1192-291-31	26186 5th Street	Highland
36-025803	1192-531-02	26552 5th Street	Highland
36-025804	1192-531-04	26578 5th Street	Highland
36-025805	1192-531-06	26596 5th Street	Highland
36-025806	1192-531-32	7957 Victoria Avenue	Highland
36-025807	1192-531-33	7977 Victoria Avenue	Highland
36-025808	1192-611-11	27072 5th Street	Highland
36-025809	1192-611-12	27060 5th Street	Highland
36-025810	1192-621-16	27140 5th Street	Highland
36-025811	1192-621-17	27136 5th Street	Highland
36-025812	1192-621-18	27124 5th Street	Highland
36-025813	1192-621-19	27112 5th Street	Highland
36-025814	1192-631-13	27075 5th Street	Highland
36-025815	1192-641-02	8048 Palm Avenue	Highland
36-025816	1192-641-11	27111 5th Street	Highland
36-025817	1201-301-16	27356 5th Street	Highland
36-025818	1201-311-22	27409 5th Street	Highland
36-025819	1201-311-24	27381 5th Street	Highland
36-026641	0279-192-11	1690 3rd Street	Highland
36-026642	1192-241-03	2310 3rd Street	San Bernardino
36-026643	1192-241-05	2358 3rd Street	San Bernardino
36-026644	1192-241-03	2418 3rd Street	San Bernardino
36-026645	1192-311-03	2420-2422 3rd Street	San Bernardino
36-026646	1192-311-03	2424 3rd Street	San Bernardino
36-026647	0279-123-19	24936 3rd Street	San Bernardino
36-026648	0279-151-40	25046 3rd Street	San Bernardino
36-026649	0279-151-19	25064 3rd Street	San Bernardino
36-026650	0279-151-45	25088 3rd Street	San Bernardino
36-026651	0279-151-15	25096 3rd Street	San Bernardino
36-026652	0279-171-13	25190 3rd Street	San Bernardino
36-026653	0279-173-31	25214 3rd Street	San Bernardino

36-026654	0279-173-27	25222 3rd Street	San Bernardino
36-026655	0279-173-24	25248 3rd Street	San Bernardino
36-026656	0279-173-21	25280 3rd Street	San Bernardino
36-026657	0279-192-13	25376 3rd Street	San Bernardino
36-026658	0279-193-08	25444 3rd Street	San Bernardino
36-026659	1192-241-09	26086 3rd Street	San Bernardino
36-026660	0279-141-72	24901 5th Street	San Bernardino
36-026661	0279-131-22	24914 5th Street	San Bernardino
36-026662	0279-141-73	24927 5th Street	San Bernardino
36-026663	0279-131-21	24932 5th Street	San Bernardino
36-026664	0279-141-01	24939 5th Street	San Bernardino
36-026665	0279-131-20	24948 5th Street	Highland
36-026666	0279-141-03	24953 5th Street	Highland
36-026667	0279-131-36	24964 5th Street	San Bernardino
36-026668	0279-131-17	24974 5th Street	San Bernardino
36-026669	0279-141-05	24977 5th Street	San Bernardino
36-026670	0279-131-16	24982 5th Street	San Bernardino
36-026671	0279-131-15	24992 5th Street	San Bernardino
36-026672	0279-141-06	25003 5th Street	San Bernardino
36-026673	0279-151-27	25037 5th Street	San Bernardino
36-026674	0279-131-12	25038 5th Street	San Bernardino
36-026675	0279-141-07	25051 5th Street	San Bernardino
36-026676	0279-201-15	25084 5th Street	San Bernardino
36-026677	0279-151-44	25089 5th Street	San Bernardino
36-026678	0279-201-13	25112 5th Street	San Bernardino
36-026679	0279-151-38	25127 5th Street	Highland
36-026680	0279-201-12	25128 5th Street	San Bernardino
36-026681	0279-151-39	25141 5th Street	San Bernardino
36-026682	0279-201-11	25142 5th Street	Highland
36-026683	0279-161-02	25157 5th Street	San Bernardino
36-026684	0279-162-06	25233 5th Street	San Bernardino
36-026685	0279-163-03	25257 5th Street	San Bernardino
36-026686	1192-291-23	? 5th Street (at Roberts Street)	San Bernardino
36-026688	0279-141-72	8033 Tippecanoe Avenue	Highland
36-026689	0279-141-56	8035 Tippecanoe Avenue	Highland
36-026690	0279-141-46	8037 Tippecanoe Avenue	Highland
36-026693	0279-141-45	8055 Tippecanoe Avenue	Highland
36-026694	0279-141-44	8057 Tippecanoe Avenue	Highland
36-026695	0279-141-43	8069 Tippecanoe Avenue	Highland
36-026696	0279-141-70	8071 Tippecanoe Avenue	Highland
36-026697	0279-141-69	8079 Tippecanoe Avenue	Highland
36-026699	0279-141-32	8099 Tippecanoe Avenue	Highland
36-026700	0279-141-54	8107 Tippecanoe Avenue	Highland
36-026701	0279-141-19	8115 Tippecanoe Avenue	Highland
36-026704	0279-141-18	8125 Tippecanoe Avenue	Highland
36-026706	0279-141-17	8137 Tippecanoe Avenue	Highland
36-026708	0279-192-02	25347 Court Street	San Bernardino
36-026709	0279-151-42	25091 5th Street	San Bernardino
36-029562	0279-211-01	25457 6th Street	Highland

Historical Resources (Tang and Jacquemain 2011:7-8; 2013:14-15). Of the other two properties, 36-029562 represented a circa 1916 residence recorded in 2015, which was also found not to be eligible for the National Register or the California Register (McDonald and Anderson 2015:2). The other, 36-013750, was recorded in 2007 as a shed and a garage that survived from a former residential property of unknown age, but was not evaluated at the time (Alexandrowicz 2007a; 2007b:76).

Outside of the planning area but within a one-mile radius, SCCIC records show some 80 additional studies covering various tracts of land and linear features, many of them on the former Norton Air Force Base, now the San Bernardino International Airport (Figure 2). As a result, 98 additional historical/archaeological sites, including 88 recorded sites and 10 pending sites, and four isolates—i.e., localities with fewer than three artifacts—were identified within the one-mile scope of the records search.

Among these 102 known cultural resources, only two sites and two isolates were of Native American origin. Both of the sites were recorded in the early 1960s as Native American habitation areas occupied in historic times. One of them, 36-002794, yielded buried mortars and metates during construction work, while the other, 36-002313, was simply described as being “completely gone” (Smith 1961; 1962). The two isolates were recorded as a painted sandstone concretion and a white chert flake.

The vast majority of the 102 cultural resources outside the planning area dated to the historic period, and included 74 buildings and structures, most of them located on the former Norton Air Force Base, along with additional irrigation features, roads, and scattered refuse items. None of these 102 cultural resources was found in the immediate vicinity of the planning area. Therefore, none of them requires further consideration in the proposed specific plan.

## **NATIVE AMERICAN INPUT**

On February 9, 2017, CRM TECH submitted a written request to the State of California’s Native American Heritage Commission for a records search in the commission’s sacred lands file. In response, the commission reported that the records search identified no Native American cultural resources within the planning area but recommended that local Native American groups be contacted for further information. For that purpose, the commission provided a list of potential contacts in the region (Appendix 1).

Following the commission’s recommendation, on February 23 CRM TECH sent written requests for comments to all five individuals on the referral list and the organizations they represent (Appendix 1). In addition, as previously directed by the Morongo Band of Mission Indians, Raymond Huaute, the tribe’s Cultural Resources Specialist, was also contacted.

As of this time, only two of the tribal representatives have responded to the inquiry. Goldie Walker, Chairperson of the Serrano Nation of Indians, stated in a telephone conversation on March 8, 2017, that the general area is sensitive for Native American cultural resources. She requested that a monitor from the Serrano Nation be present during all ground-disturbances in the planning area, notification of any archaeological findings, and copies of all cultural resources documentation for tribal review.



On April 8, 2017, Joan Schneider, Consulting Archaeologist for the San Manuel Band of Mission Indians, replied by e-mail and identified the planning area as a part of the Serrano ancestral territory and an area that the tribe considers to be culturally sensitive. She requested additional information regarding the specific plan in order to facilitate further, government-to-government consultations, and that a standard Phase I cultural resources survey be completed on the entire planning area (Appendix 1).

## **POTENTIAL “HISTORICAL RESOURCES” IN THE PLANNING AREA**

Prior to the field survey, historic maps dated 1858-1967 and aerial photographs taken in 1938-1968 were reviewed systematically to establish past land use and development patterns in the project vicinity, and to identify potential historic-period features within the planning area (GLO 1858; 1876; USGS 1901-1967; NETR Online 1938-1968). Buildings or structures that postdate 1968 are less than 50 years old at this time and generally do not meet the requirement for potential “historical resources” unless they demonstrate extraordinary merits in architecture, construction, or aesthetics. Therefore, they were excluded from further consideration in this study in the absence of such merits.

Based on these criteria, a total of 315 buildings or group of buildings in the planning area that have not been previously recorded or evaluated for CEQA-compliance purposes, most of them residential properties, are considered to be potential “historical resources.” These properties, listed in Appendix 2, will require proper evaluation under CEQA provisions when involved in future projects, along with the property that was previously recorded as 36-013750 but not evaluated.

Using the list in Appendix 2 as a guide, on May 8 and 9, 2017, CRM TECH field director Daniel Ballester, M.S., and project archaeologist Nina Gallardo, B.A, carried out the field reconnaissance by driving along each street in the planning area and visually inspecting all built-environment features encountered. In addition, areas where archaeological resources were previously identified in the planning area were intuitively inspected on foot as warranted. The results of the survey efforts indicate that the planning area lies in a mixed-use area where the streets are lined with residential and commercial properties interspersed with stretches of vacant land. Most of the developed lots are 50-100 feet in width, but several exceed 300 feet in width. The larger parcels are sometimes occupied by several buildings of various vintage.

Two older single-family residential neighborhoods dating to the 1959-1968 era (NETR Online 1959; 1968) were found to be relatively intact, one occupying three blocks on either side of Del Rosa Drive between Third and Fifth Streets, and one located between Victoria and Central Avenues and between Fifth and Sixth Street. Of these, the former consists of some 120 residential properties while the latter comprises some 50-60.

The vast majority of the 315 properties listed in Appendix 2 evidently date to the post-WWII boom period of circa 1945 to the late 1960s, and their overall appearance is consistent to the prevailing architectural trend and building practices of the time, while three of the properties may predate WWII (NETR Online 1938-1968). Although these buildings appear to retain at least a minimally recognizable level of historical character, nearly all of them have been altered to varying degrees, with replacement windows, new sidings and roofs, and horizontal or vertical additions the most common modifications.

The ground surface in most of the planning area has been extensively disturbed by past development activities, most notably the construction of the buildings, roads, and other infrastructure features,

which significantly reduces the sensitivity of the planning area for archaeological resources from the prehistoric or early historic period. No physical remnants were observed of any of the six early ditches listed in Table 1, nor were any features or artifacts associated with Site 36-010820, the San Bernardino, Arrowhead and Waterman Railroad, found along its former alignment. At Site 36-029563, however, the fragmented irrigation features recorded in 2015 remain extant in a vacant field between Fifth Street and Sixth Street, to the east of Del Rosa Drive (Appendix 3).

## **CONCLUSION AND RECOMMENDATIONS**

In summary, seven of the eight archaeological sites previously identified as lying within, partially within, or adjacent to the planning area (Table 1), representing six 19th century irrigation ditches and the San Bernardino, Arrowhead and Waterman Railroad, have evidently been obliterated by past development. However, in light of their potential local historic interest, it is recommended that, prior to the commencement of any proposed project in the immediate vicinity of any of these sites (Appendix 3), further historical research be completed to establish their precise locations in relation to the project area, and an intensive-level archaeological field survey and, if necessary, an extended Phase I survey be conducted in the vicinity to ascertain the presence or absence of any surface or subsurface remains that may be impacted by future development.

The last remaining known archaeological site in the planning area, 36-029563, consists of a group of abandoned irrigation features from the late historic period. Generally speaking, such minor, fragmented irrigation features of similar age, virtually ubiquitous on agricultural land or former agricultural land in southern California, are unlikely to qualify as “historical resources” under CEQA guidelines. Nevertheless, since SCCIC records contain no indication that it has been formally evaluated for statutory compliance purposes, Site 36-029563 will need to be considered a potential “historical resource” that requires proper evaluation unless the 2015 survey report cited in the existing site record (Ehringer et al. 2015) becomes available for review and proves to contain an adequate evaluation.

The results of the records search indicate that 95 buildings or groups of building were previously recorded within the planning area (Table 2), and 94 of them have been evaluated as not being eligible for listing in the National Register of Historic Places or the California Register of Historical Resources. As such, these 94 properties do not meet CEQA’s definition of “historical resources,” leaving only one, 36-013750, consisting of a shed and a garage from a former residential property at 27262 Meines Street, to be evaluated under CEQA provisions in the future. However, the present study identified a total of 315 additional buildings or groups of buildings within the planning area that appear to be of historical origin but remain to be recorded and evaluated (Appendix 2).

Pursuant to CEQA guidelines, the 316 properties in the planning area with historic-period buildings that have not been evaluated should be treated as potential “historical resources” in the planning process, along with the irrigation features at Site 36-029563. If a proposed project will impact any of these properties, further study will be needed to determine whether the affected buildings or features meet the statutory definition as a “historical resource.” If federal funding, permit, or license is required for the project, they will also need to be addressed as potential “historic properties” under Section 106 of the National Historic Preservation Act.

In general, CEQA guidelines require that the specific area designated for a proposed project be surveyed at an intensive level for both archaeological and built-environment features in a standard



Phase I study in order to ensure the proper identification of “historical resources” and “tribal cultural resources.” A program-level study for a general plan or large-scale specific plan, such as this one, cannot be used as a substitute. For projects to be proposed under the Fifth and Third Street Corridor Specific Plan, CEQA’s requirement for Phase I cultural resources surveys remains valid, since this study did not entail an intensive-level archaeological survey of the entire planning area, unless an adequate Phase I study was completed on the property within the past five years. Meanwhile, the approval of all future projects in the planning area should incorporate the standard condition that all buried cultural materials discovered during earth-moving operations be examined and evaluated by a qualified archaeologist before any further ground disturbances.

Thank you for this opportunity to be of service.

Sincerely,



Bai “Tom” Tang, Principal Investigator  
CRM TECH

## REFERENCES CITED

Alexandrowicz, John Stephen

2007a California Historical Resource Inventory record forms, 36-013750. On file, South Central Coastal Information Center, California State University, Fullerton.

2007b An Historical Resources Identification Investigation of the Light Industrial Shop Building Project, 27262 Meines Street, City of Highland, San Bernardo County California. On file, South Central Coastal Information Center, California State University, Fullerton.

Ehringer, Candace, Katherine Anderson, Matthew Gonzalez, and Michael Vader

2015 East Valley Water District Del Rosa Recycled Water Center Project Phase I Cultural Resources Study. Prepared for the East Valley Water District, Highland, California, by Environmental Science Associates, Los Angeles.

ERHA (Electric Railway Historical Association of Southern California)

n.d. Pacific Electric: Highland Line. <http://www.erha.org/peeh.htm>.

GLO (General Land Office, U.S. Department of the Interior)

1858 Plat Map: Township No. 1 South Range No. 3 West, SBBM, surveyed in 1853-1857.

1876 Plat Map: Township No. 1 South Range No. 4 West, SBBM, surveyed in 1852-1875.

McDonald, Laura, and Kathy Anderson

2015 California Historical Resource Inventory record forms, 36-029562. On file, South Central Coastal Information Center, California State University, Fullerton.

NETR Online

1938-1968 Aerial photographs of the project vicinity, taken in 1938, 1959, 1966, and 1968. <http://www.historicaerials.com>.

Scott, M.B.

1977 Development of Water Facilities in the Santa Ana River Basin, California, 1810-1968. On file, South Central Coastal Information Center, California State University, Fullerton.

Smith, Gerald A.

1961 California Historical Resource Inventory record forms, 36-002794. On file, South Central Coastal Information Center, California State University, Fullerton.

- 1962 California Historical Resource Inventory record forms, 36-002313. On file, South Central Coastal Information Center, California State University, Fullerton.
- Swett, Ira L.
- 1967 *Tractions of the Orange Empire*. Interurbans Special No. 41. *Interurbans Magazine*, Los Angeles.
- Tang, Bai "Tom," and Terri Jacquemain
- 2011 Historical Resources Evaluation Report: Tiger II 5th Street Improvement Project, Cities of Highland and San Bernardino, San Bernardino County, California. On file, South Central Coastal Information Center, California State University, Fullerton.
- 2013 Historical/Archaeological Resources Survey Report: Third and Fifth Street Improvement Project Phases 1, 2, and 3, in and near the Cities of San Bernardino and Highland, San Bernardino County, California. On file, South Central Coastal Information Center, California State University, Fullerton.
- USGS (United States Geological Survey, U.S. Department of the Interior)
- 1901a Map: Redlands, Calif. (15', 1:62,500); surveyed in 1898-1899.
- 1901b Map: San Bernardino, Calif. (15', 1:62,500); surveyed in 1893-1894.
- 1943a Map: Colton, Calif. (1:31,680); surveyed in 1936-1938.
- 1943b Map: Redlands and Vicinity, Calif. (1:31,680); surveyed in 1939.
- 1954a Map: Redlands, Calif. (15', 1:62,500); aerial photographs taken in 1952.
- 1954b Map: San Bernardino, Calif. (15', 1:62,500); aerial photos taken in 1952, field-checked in 1953-1954.
- 1967a Map: Redlands, Calif. (7.5', 1:24,000); aerial photos taken in 1966, field-checked in 1967.
- 1967b Map: San Bernardino South, Calif. (7.5', 1:24,000); aerial photos taken in 1966, field-checked in 1967.
- 1980 Map: San Bernardino South, Calif. (7.5', 1:24,000); 1967 edition photorevised in 1979.
- 1988 Map: Harrison Mtn., Calif. (7.5', 1:24,000); 1967 edition photorevised in 1985.
- 1996a Map: Redlands, Calif. (7.5', 1:24,000); 1967 edition photorevised in 1994.
- 1996b Map: San Bernardino North, Calif. (7.5', 1:24,000); 1967 edition photorevised in 1994.
- Vader, M., L. MacDonald, and S. Pacheco
- 2015 California Historical Resource Information System site record, 36-029563. On file, South Central Coastal Information Center, California State University, Fullerton.



**APPENDIX 1**

**CORRESPONDENCE WITH  
NATIVE AMERICAN REPRESENTATIVES\***

---

\* Six local Native American representatives were contacted; a sample letter is included.

**SACRED LANDS FILE RECORDS SEARCH & NATIVE AMERICAN**

**CONTACTS LIST REQUEST**

**NATIVE AMERICAN HERITAGE COMMISSION**

1550 Harbor Blvd., Suite 100  
West Sacramento, CA 95691  
(916)373-3710  
(916)373-5471 Fax  
nahc@pacbell.net

**Project:** Inland Valley Development Agency's Specific Plan; Third to Sixth, Tippecanoe to I-210  
(CRM TECH Contract No. 3176)

**County:** San Bernardino

**USGS Quadrangle Name:** Redlands and San Bernardino South, Calif.

**Township** 1 South **Range** 3 West **SB BM; Section(s)** 4, 5, 8, and 9

**Township** 1 South **Range** 3 & 4 West **SB BM; Section(s)** San Bernardino land grant

**Company/Firm/Agency:** CRM TECH

**Contact Person:** Nina Gallardo

**Street Address:** 1016 E. Cooley Drive, Suite A/B

**City:** Colton, CA **Zip:** 92324

**Phone:** (909) 824-6400 **Fax:** (909) 824-6405

**Email:** ngallardo@crmtech.us

**Project Description:** The study addresses a proposed specific plan on 675 acres of land located between 3rd Street and 6th Street and east from Tippecanoe Avenue to the I-210 Freeway, in the Cities of San Bernardino and Highland, San Bernardino County, California.

*February 7, 2017*



## NATIVE AMERICAN HERITAGE COMMISSION

1550 Harbor Blvd., Suite 100  
West Sacramento, CA 95691  
(916) 373-3710  
Fax (916) 373-5471



February 9, 2017

Nina Gallardo  
CRM Tech

Sent by Email: ngallardo@crmtech.us

RE: Proposed Inland Valley Development Agency's Specific Plan; Third to Sixth, Tippecanoe to I-215 Project, Cities of San Bernardino and Highland; San Bernardino County, California

Dear Ms. Gallardo:

A record search of the Native American Heritage Commission (NAHC) *Sacred Lands File* was completed for the area of potential project effect (APE) referenced above with negative results. Please note that the absence of specific site information in the *Sacred Lands File* does not indicate the absence of Native American cultural resources in any APE.

Attached is a list of tribes culturally affiliated to the project area. I suggest you contact all of the listed Tribes. If they cannot supply information, they might recommend others with specific knowledge. The list should provide a starting place to locate areas of potential adverse impact within the APE. By contacting all those on the list, your organization will be better able to respond to claims of failure to consult. If a response has not been received within two weeks of notification, the NAHC requests that you follow-up with a telephone call to ensure that the project information has been received.

If you receive notification of change of addresses and phone numbers from any of these individuals or groups, please notify me. With your assistance we are able to assure that our lists contain current information. If you have any questions or need additional information, please contact via email: [gayle.totton@nahc.ca.gov](mailto:gayle.totton@nahc.ca.gov).

Sincerely,

A handwritten signature in blue ink that reads 'Gayle Totton'.

for  
Gayle Totton, M.A., PhD.  
Associate Governmental Program Analyst

**Native American Heritage Commission  
Tribal Contact List  
San Bernardino County  
2/8/2017**

***Morongo Band of Mission  
Indians***

Denisa Torres, Cultural Resources  
Manager  
12700 Pumarra Road  
Banning, CA, 92220  
Phone: (951) 849 - 8807  
Fax: (951) 922-8146  
dtorres@morongo-nsn.gov

Cahuilla  
Serrano

***Morongo Band of Mission  
Indians***

Robert Martin, Chairperson  
12700 Pumarra Road  
Banning, CA, 92220  
Phone: (951)849-8807  
Fax: (951)922-8146

Cahuilla  
Serrano

***San Fernando Band of Mission  
Indians***

John Valenzuela, Chairperson  
P.O. Box 221838  
Newhall, CA, 91322  
Phone: (760)885-0955  
tsen2u@hotmail.com

Kitanemuk  
Serrano  
Tataviam

***San Manuel Band of Mission  
Indians***

Lee Clauss, Director of Cultural  
Resources  
26569 Community Center Drive  
Highland, CA, 92346  
Phone: (909) 864 - 8933  
Fax: (909) 864-3370  
lclauss@sanmanuel-nsn.gov

Serrano

***Serrano Nation of Mission  
Indians***

Goldie Walker, Chairperson  
P.O. Box 343  
Patton, CA, 92369  
Phone: (909)528-9027

Serrano

This list is current only as of the date of this document. Distribution of this list does not relieve any person of statutory responsibility as defined in Section 7050.5 of the Health and Safety Code, Section 5097.94 of the Public Resource Section 5097.98 of the Public Resources Code.

This list is only applicable for contacting local Native Americans with regard to cultural resources assessment for the proposed Inland Valley Development Agency's Specific Plan Project, San Bernardino County.

February 23, 2017

Raymond Huaute, Cultural Resource Specialist  
Morongo Band of Mission Indians  
12700 Pumarra Road  
Banning, CA 92220

RE: Inland Valley Development Agency's Specific Plan  
675 Acres in the Cities of Highland and San Bernardino  
San Bernardino County, California  
CRM TECH Contract #3176

Dear Mr. Huaute:

I am writing to bring your attention to an ongoing CEQA-compliance study for the proposed project referenced above. The focus of the project is the development of a new specific plan for an approximately 675-acre mixed-use corridor between Third Street and Sixth Street and between Tippecanoe Avenue and the Interstate 210 Freeway, in the Cities of Highland and San Bernardino. The accompanying map, based on the USGS Redlands and San Bernardino South, Calif., 7.5' quadrangles, depict the location of the study area in T1S R3W and T1S R4W, SBBM, mostly within the Rancho San Bernardino land grant.

According to records on file at the South Central Coastal Information Center (SCCIC), there are 110 known historical/archaeological sites, including 101 historic-period buildings, within the boundaries of the project area. Outside the project boundaries but within a one-mile radius, SCCIC records show that 81 historical/archaeological sites, 10 "pending" sites, and four isolates—i.e., localities with fewer than three artifacts—were previously recorded. Two of the known sites and two of the isolates were of prehistoric—i.e., Native American—origin, described as a campsite and a collection of groundstone artifacts such as metates and mortars, all located a half-mile or more from the project area. The other 79 sites, 10 pending sites, and other two isolates dated to the historic period and included at least 66 buildings, canals/creeks/ditches, roads, refuse scatters, and a historical railroad.

In a letter dated February 9, 2017, the Native American Heritage Commission reports that the sacred lands record search identified no Native American cultural resources within the project area, but recommends that local Native American groups be contacted for further information (see attached). Therefore, as part of the cultural resources study for this project, I am writing to request your input on potential Native American cultural resources in or near the project area.

Please respond at your earliest convenience if you have any specific knowledge of sacred/religious sites or other sites of Native American traditional cultural value in or near the project area, or any other information to consider during the cultural resources investigations. Any information or concerns may be forwarded to CRM TECH by telephone, e-mail, facsimile, or standard mail. Requests for documentation or information we cannot provide will be forwarded to our client and/or the lead agency, namely the Inland Valley Development Agency.

We would also like to clarify that, as the cultural resources consultant for the project, CRM TECH is not involved in the AB 52-compliance process or in government-to-government consultations. The purpose of this letter is to seek any information that you may have to help us determine if there are



cultural resources in or near the project area that we should be aware of. Thank you for your time and effort in addressing this important matter.

Respectfully,

Nina Gallardo  
Project Archaeologist/Native American liaison  
CRM TECH  
Email: ngallardo@crmtech.us

---

**From:** Joan Schneider <JSchneider@sanmanuel-nsn.gov>  
**Sent:** Sunday, April 9, 2017 9:52 AM  
**Cc:** ngallardo@crmtech.us  
**Subject:** Inland Valley Development Agency Specific Plan Project

April 8, 2017

Re: Inland Valley Development Agency Specific Plan Project within the cities of Highland and San Bernardino

Dear Ms. Gallardo

Thank you for contacting the San Manuel Band of Mission Indians (SMBMI) regarding the above referenced project(s). SMBMI appreciates the opportunity to review the project documentation, which was received by our Cultural Resources Management Department on February 24, 2017. Although SMBMI's response is somewhat beyond the 30-day response time as legislated, we are hoping that you will consider the Tribe's comments for the initial study. By this e-mail, SMBMI will be requesting to consult with the Inland Valley Development Agency as the Lead Agency on this project pursuant to CEQA (as amended, 2015) and CA PRC 21080.3.1. The proposed project area exists within Serrano ancestral territory and, therefore, is of interest to the Tribe. As you are no doubt aware, the City Creek area is especially culturally sensitive for the Serrano people and that sensitivity is not limited to the prehistoric time frame. You may wish to alert your client that SMBMI will be requesting both archaeological and Tribal monitoring (from a list of SMBMI-approved Tribal monitors) for this project. SMBMI will also ask that specific language be included in any permitting for this project.

Due to the nature and location of the proposed project, SMBMI respectfully requests that the Cultural Resources Assessment that CRM Tech is preparing include:

  X  . A records search of the Sacred Lands Files managed by the CA Native American Heritage Commission and a site file and associated literature search at the appropriate California Historical Resources Information System Information Center to identify any and all recorded cultural resources within a 1-mile radius of the proposed project location(s), as well as general background research using GLO maps, Sanborn maps, historical atlases, city and state records, and other historical documents;

  X  . Additional maps/illustrations be provided, specifically including:

- X   an aerial map;
- X   a USGS quadrangle map;

a map indicating the search radius of the background research, as well as the locations where previous studies were conducted and where known historic resources are located;

photographs of the proposed project area;

engineering/design plans for the proposed project, especially plans indicating where ground-disturbing activities will occur and to what horizontal and vertical extent.

A Phase I archaeological investigation of the totality (100%) of the proposed project's area of potential effect (APE) via the employ of a number of methods, including pedestrian survey that employs a transect interval of no more than 10 meters, shovel test probes, remote sensing, and/or deep testing via controlled units or trenching of appropriate landscapes. The use of specific field methods and techniques must be justifiable and dependent upon the type and amount of ground cover present (visibility), the topographic setting (degree of slope, proximity to water, etc.), past land use (degree of prior disturbance), and probability for encountering previously undocumented resources during the proposed project (low, moderate, high probability). We strongly recommend that visibility must equal 50% or greater of the ground surface area to use pedestrian survey/reconnaissance only. Areas that have not been disturbed in the past and/or high probability areas must be explored using sub-surface testing methods in addition to pedestrian survey. Additionally, we ask that there be no collection of artifacts or excavation of features during any Phase I archaeological survey.

The provision of this information will assist San Manuel Band of Mission Indians in ascertaining whether or not the Tribe will assume consulting party status under CEQA and participate, moving forward, in project review and implementation. Please note, however, that if this information cannot be provided within the Tribe's 30-day response window, the Tribe automatically elects to be a consulting party under CEQA, as stipulated in AB52. Additionally, the CRM Department asks that the requested information be disseminated digitally via e-mail, FTP site, or some other similar technology.

Once again, the San Manuel Band of Mission Indians appreciates the opportunity to comment on this proposed project at this stage and looks forward to seeing the Assessment that CRM Tech is preparing.

Respectfully,

San Manuel Band of Mission Indians  
Cultural Resource Management Department  
Consulting Archaeologist  
jschneider@sanmanuel-nsn.gov  
26569 Community Center Drive  
Highland, CA 92346

**APPENDIX 2**

**HISTORIC-PERIOD BUILDINGS TO BE  
RECORDED AND EVALUATED IN THE PLANNING AREA**



<b>APN</b>	<b>Street Address</b>	<b>City</b>	<b>Construction Date*</b>
027913101	7917 Tippecanoe Avenue	Highland	Pre-1968
027913102	24939 6th Street	San Bernardino	Pre-1968
027913104	24963 6th Street	San Bernardino	Pre-1968
027913105	24971 6th Street	San Bernardino	Pre-1968
027913106	24985 6th Street	San Bernardino	Pre-1968
027913107	25003 6th Street	San Bernardino	Pre-1968
027913109	25029 6th Street	San Bernardino	Pre-1968
027913110	25039 6th Street	San Bernardino	Pre-1968
027913119	24954 5th Street	Highland	Pre-1968
027913123	7981 Tippecanoe Avenue	Highland	Pre-1968
027913124	7973 Tippecanoe Avenue	Highland	Pre-1968
027913125	7965 Tippecanoe Avenue	Highland	Pre-1968
027913127	7945 Tippecanoe Avenue	Highland	Pre-1968
027913130	25013 6th Street	San Bernardino	Pre-1968
027913132	25014 5th Street	San Bernardino	Pre-1968
027913138	7955 Tippecanoe Avenue	Highland	Pre-1968
027914104	24969 5th Street	San Bernardino	Pre-1959
027914108	8087 Tippecanoe Avenue	Highland	Pre-1959
027914120	8113 Tippecanoe Avenue	Highland	Pre-1966
027914121	8125 Tippecanoe Avenue	Highland	Pre-1966
027914128	24991 5th Street	San Bernardino	Pre-1959
027914130	8079 Tippecanoe Avenue	Highland	Pre-1966
027914155	8035 Tippecanoe Avenue	Highland	Pre-1966
027914159	8089 Tippecanoe Avenue	Highland	Pre-1966
027914166	24993 5th Street	San Bernardino	Pre-1959
027914174	25019 5th Street	Highland	Pre-1959
027915110	25162 3rd Street	San Bernardino	Pre-1959
027915114	25112 3rd Street	San Bernardino	Pre-1959
027915116	25094 3rd Street	San Bernardino	Pre-1959
027915123	25062 3rd Street	San Bernardino	Pre-1959
027915126	25138 3rd Street	San Bernardino	Pre-1959
027915130	25075 5th Street	San Bernardino	Pre-1959
027915133	25187 4th Street	San Bernardino	Pre-1959
027915134	25126 4th Street	San Bernardino	Pre-1959
027915135	25124 4th Street	San Bernardino	Pre-1959
027915136	25060 3rd Street	San Bernardino	Pre-1959
027915137	25070 3rd Street	San Bernardino	Pre-1959
027915146	25051 5th Street	Highland	Pre-1959
027916103	25167 5th Street	San Bernardino	Pre-1966
027916104	8036 Marilyn Avenue	San Bernardino	Pre-1966
027916105	8046 Marilyn Avenue	San Bernardino	Pre-1966
027916204	25191 5th Street	San Bernardino	Pre-1959
027916205	25215 5th Street	San Bernardino	Pre-1959
027916207	8036 Donna Drive	San Bernardino	Pre-1966
027916208	8044 Donna Drive	San Bernardino	Pre-1966
027916209	8047 Marilyn Avenue	San Bernardino	Pre-1966
027916210	8035 Marilyn Avenue	San Bernardino	Pre-1966
027916302	25249 5th Street	San Bernardino	Pre-1966

027916304	25269 5th Street	San Bernardino	Pre-1966
027916307	8036 Michael Drive	San Bernardino	Pre-1966
027916308	8044 Michael Drive	San Bernardino	Pre-1966
027916309	8054 Michael Drive	San Bernardino	Pre-1966
027916310	8043 Donna Drive	San Bernardino	Pre-1966
027916311	8035 Donna Drive	San Bernardino	Pre-1966
027916313	8021 Donna Drive	San Bernardino	Pre-1966
027916405	8043 Michael Drive	San Bernardino	Pre-1966
027916406	8055 Michael Drive	San Bernardino	Pre-1966
027916501	25206 4th Street	Highland	Pre-1959
027916502	25154 4th Street	Highland	Pre-1959
027916503	25210 4th Street	San Bernardino	Pre-1959
027916504	25218 4th Street	San Bernardino	Pre-1959
027916505	25226 4th Street	San Bernardino	Pre-1959
027916506	25232 4th Street	San Bernardino	Pre-1959
027916507	25240 4th Street	San Bernardino	Pre-1959
027916508	25248 4th Street	San Bernardino	Pre-1959
027916509	25258 4th Street	San Bernardino	Pre-1959
027916510	25268 4th Street	San Bernardino	Pre-1959
027916511	25270 4th Street	San Bernardino	Pre-1959
027916512	25276 4th Street	San Bernardino	Pre-1959
027916513	25280 4th Street	Highland	Pre-1959
027916514	25288 4th Street	San Bernardino	Pre-1959
027916515	25294 4th Street	San Bernardino	Pre-1959
027916516	25300 4th Street	San Bernardino	Pre-1959
027916517	25308 4th Street	San Bernardino	Pre-1959
027916518	25310 4th Street	San Bernardino	Pre-1959
027916519	25324 4th Street	San Bernardino	Pre-1959
027917101	8110 Marilyn Avenue	San Bernardino	Pre-1959
027917102	8124 Marilyn Avenue	Highland	Pre-1959
027917103	8126 Marilyn Avenue	San Bernardino	Pre-1959
027917104	8132 Marilyn Avenue	San Bernardino	Pre-1959
027917105	8144 Marilyn Avenue	San Bernardino	Pre-1959
027917106	8154 Marilyn Avenue	San Bernardino	Pre-1959
027917107	8162 Marilyn Avenue	Highland	Pre-1959
027917108	8170 Marilyn Avenue	San Bernardino	Pre-1959
027917201	8125 Marilyn Avenue	San Bernardino	Pre-1959
027917202	25227 4th Street	San Bernardino	Pre-1959
027917203	25231 4th Street	Highland	Pre-1959
027917204	25239 4th Street	San Bernardino	Pre-1959
027917205	25247 4th Street	San Bernardino	Pre-1959
027917206	25253 4th Street	San Bernardino	Pre-1959
027917207	25259 4th Street	San Bernardino	Pre-1959
027917208	25267 4th Street	San Bernardino	Pre-1959
027917209	25275 4th Street	San Bernardino	Pre-1959
027917210	25281 4th Street	San Bernardino	Pre-1959
027917211	25287 4th Street	San Bernardino	Pre-1959
027917212	25293 4th Street	San Bernardino	Pre-1959
027917213	25299 4th Street	San Bernardino	Pre-1959
027917214	25305 4th Street	San Bernardino	Pre-1959

027917215	25313 4th Street	San Bernardino	Pre-1959
027917216	25319 4th Street	San Bernardino	Pre-1959
027917217	25325 4th Street	Highland	Pre-1959
027917218	25326 Court Street	San Bernardino	Pre-1959
027917219	25318 Court Street	San Bernardino	Pre-1959
027917220	25310 Court Street	San Bernardino	Pre-1959
027917221	25304 Court Street	San Bernardino	Pre-1959
027917222	25296 Court Street	San Bernardino	Pre-1959
027917223	25290 Court Street	Highland	Pre-1959
027917224	25284 Court Street	San Bernardino	Pre-1959
027917225	25278 Court Street	San Bernardino	Pre-1959
027917226	25268 Court Street	San Bernardino	Pre-1959
027917227	25264 Court Street	San Bernardino	Pre-1959
027917228	25256 Court Street	San Bernardino	Pre-1959
027917229	25246 Court Street	San Bernardino	Pre-1959
027917231	25234 Court Street	San Bernardino	Pre-1959
027917232	25226 Court Street	San Bernardino	Pre-1959
027917233	25218 Court Street	San Bernardino	Pre-1959
027917234	8147 Marilyn Avenue	San Bernardino	Pre-1959
027917301	8177 Marilyn Avenue	San Bernardino	Pre-1959
027917302	25227 Court Street	San Bernardino	Pre-1959
027917303	25233 Court Street	San Bernardino	Pre-1959
027917307	25236 3rd Street	San Bernardino	Pre-1959
027917308	25236 3rd Street	San Bernardino	Pre-1959
027917311	25289 Court Street	San Bernardino	Pre-1959
027917312	25295 Court Street	San Bernardino	Pre-1959
027917316	25321 Court Street	San Bernardino	Pre-1959
027917325	25236 3rd Street	San Bernardino	Pre-1959
027918106	8056 Del Rosa Drive	San Bernardino	Pre-1966
027918201	8023 Del Rosa Drive	San Bernardino	Pre-1966
027918206	8036 Del Rosa Avenue	San Bernardino	Pre-1966
027918207	8042 Del Rosa Avenue	San Bernardino	Pre-1966
027918208	8050 Del Rosa Avenue	San Bernardino	Pre-1966
027918209	8058 Del Rosa Avenue	San Bernardino	Pre-1966
027918307	8034 Shirley Avenue	San Bernardino	Pre-1966
027918308	8044 Shirley Avenue	San Bernardino	Pre-1966
027918309	8052 Shirley Avenue	San Bernardino	Pre-1966
027918310	8070 Shirley Avenue	San Bernardino	Pre-1966
027918311	8059 Del Rosa Avenue	San Bernardino	Pre-1966
027918312	8049 Del Rosa Avenue	San Bernardino	Pre-1966
027918313	8041 Del Rosa Avenue	San Bernardino	Pre-1966
027918314	8035 Del Rosa Avenue	San Bernardino	Pre-1966
027918401	8025 Shirley Avenue	San Bernardino	Pre-1966
027918404	8033 Shirley Avenue	San Bernardino	Pre-1966
027918405	8043 Shirley Avenue	San Bernardino	Pre-1966
027918406	8051 Shirley Avenue	San Bernardino	Pre-1966
027918407	8061 Shirley Avenue	San Bernardino	Pre-1966
027918409	8067 Shirley Avenue	San Bernardino	Pre-1966
027918410	8071 Shirley Avenue	San Bernardino	Pre-1966
027918502	25330 4th Street	San Bernardino	Pre-1959



027918507	25372 4th Street	San Bernardino	Pre-1959
027918508	25378 4th Street	Highland	Pre-1959
027918509	25384 4th Street	San Bernardino	Pre-1959
027918511	25414 4th Street	San Bernardino	Pre-1959
027918512	25424 4th Street	San Bernardino	Pre-1959
027918513	25430 4th Street	San Bernardino	Pre-1959
027918514	25440 4th Street	San Bernardino	Pre-1959
027918515	25450 4th Street	San Bernardino	Pre-1959
027918516	25462 4th Street	San Bernardino	Pre-1959
027918517	25466 4th Street	San Bernardino	Pre-1959
027918519	25486 4th Street	San Bernardino	Pre-1959
027918520	25394 4th Street	San Bernardino	Pre-1959
027918521	8092 Del Rosa Avenue	San Bernardino	Pre-1966
027918530	25480 4th Street	San Bernardino	Pre-1959
027919101	25331 4th Street	San Bernardino	Pre-1959
027919102	25337 4th Street	San Bernardino	Pre-1959
027919106	25367 4th Street	Highland	Pre-1966
027919107	25373 4th Street	San Bernardino	Pre-1966
027919108	25383 4th Street	San Bernardino	Pre-1966
027919109	25393 4th Street	San Bernardino	Pre-1966
027919110	8130 Del Rosa Avenue	San Bernardino	Pre-1966
027919111	25384 Court Street	San Bernardino	Pre-1966
027919112	25374 Court Street	San Bernardino	Pre-1966
027919113	25368 Court Street	San Bernardino	Pre-1966
027919118	25334 Court Street	San Bernardino	Pre-1959
027919201	25331 Court Street	San Bernardino	Pre-1959
027919210	8158 Del Rosa Avenue	Highland	Pre-1966
027919212	25382 3rd Street	San Bernardino	Pre-1966
027919302	8118 Shirley Avenue	San Bernardino	Pre-1966
027919304	8156 Shirley Avenue	San Bernardino	Pre-1966
027919305	8160 Shirley Avenue	San Bernardino	Pre-1966
027919306	8170 Shirley Avenue	San Bernardino	Pre-1966
027919307	25454 3rd Street	San Bernardino	Pre-1966
027919309	25436 3rd Street	San Bernardino	Pre-1966
027919312	8175 Del Rosa Avenue	San Bernardino	Pre-1966
027919313	8163 Del Rosa Avenue	San Bernardino	Pre-1966
027919314	8157 Del Rosa Avenue	San Bernardino	Pre-1966
027919315	8147 Del Rosa Avenue	San Bernardino	Pre-1966
027919316	8139 Del Rosa Avenue	San Bernardino	Pre-1966
027919317	8131 Del Rosa Avenue	San Bernardino	Pre-1966
027919318	8119 Del Rosa Avenue	San Bernardino	Pre-1966
027919319	8113 Del Rosa Avenue	Highland	Pre-1966
027919402	8119 Shirley Avenue	San Bernardino	Pre-1968
027919403	8127 Shirley Avenue	San Bernardino	Pre-1966
027919404	8151 Shirley Avenue	San Bernardino	Pre-1966
027920101	25067 6th Street	San Bernardino	Pre-1968
027920103	25079 6th Street	San Bernardino	Pre-1968
027920105	25105 6th Street	San Bernardino	Pre-1968
027920106	25117 6th Street	San Bernardino	Pre-1968
027920119	25125 6th Street	San Bernardino	Pre-1968

027920120	25137 6th Street	San Bernardino	Pre-1968
027921101	25457 6th Street	San Bernardino	Pre-1966
027921109	25511 6th Street	San Bernardino	Pre-1966
027921122	25499 6th Street	San Bernardino	Pre-1966
027921127	25476 5th Street	San Bernardino	Pre-1966
027921130	25509 6th Street	Highland	Pre-1966
027921131	25471 6th Street	San Bernardino	Pre-1966
027921132	25481 6th Street	San Bernardino	Pre-1966
027922102	25639 6th Street	San Bernardino	Pre-1966
027922110	7920 Sterling Avenue	San Bernardino	Pre-1966
027922111	25685 6th Street	San Bernardino	Pre-1966
027922112	7926 Sterling Avenue	San Bernardino	Pre-1966
119222101	26009 6th Street	Highland	Pre-1959
119222103	7936 Lankershim Avenue	Highland	Pre-1959
119222104	7942 Lankershim Avenue	Highland	Pre-1959
119222105	7960 Lankershim Avenue	San Bernardino	Pre-1959
119222109	7974 Lankershim Avenue	San Bernardino	Pre-1959
119224104	2325 5th Street	San Bernardino	Pre-1959
119229101	26111 6th Street	Highland	Pre-1966
119229102	26127 6th Street	San Bernardino	Pre-1966
119229103	26129 6th Street	Highland	Pre-1966
119229106	26179 6th Street	Highland	Pre-1966
119229107	26181 6th Street	Highland	Pre-1966
119229108	7904 Roberts Street	Highland	Pre-1966
119229112	7922 Roberts Street	Highland	Pre-1968
119229113	7945 Lankershim Avenue	Highland	Pre-1968
119229115	7961 Lankershim Avenue	Highland	Pre-1966
119229116	7973 Lankershim Avenue	Highland	Pre-1966
119229128	7961 Leslie Street	Highland	Pre-1966
119229129	7971 Leslie Street	Highland	Pre-1966
119229132	7944 Leslie Street	Highland	Pre-1968
119229133	7952 Leslie Street	Highland	Pre-1968
119253107	26577 6th Street	Highland	Pre-1966
119253109	26569 6th Street	Highland	Pre-1966
119253112	26543 6th Street	Highland	Pre-1968
119253113	26531 6th Street	Highland	Pre-1968
119253114	7911 6th Street	Highland	Pre-1968
119253115	7923 Victoria Avenue	Highland	Pre-1968
119253116	7933 Victoria Avenue	Highland	Pre-1968
119253118	26534 Ward Street	Highland	Pre-1968
119253119	26544 Ward Street	Highland	Pre-1968
119253120	26556 Ward Street	Highland	Pre-1968
119253122	26576 Ward Street	Highland	Pre-1968
119253123	26590 Ward Street	Highland	Pre-1968
119253124	26598 Ward Street	Highland	Pre-1968
119253125	26595 Ward Street	Highland	Pre-1959
119253126	26589 Ward Street	Highland	Pre-1959
119253127	26577 Ward Street	Highland	Pre-1959
119253128	26565 Ward Street	Highland	Pre-1959
119253129	26553 Ward Street	Highland	Pre-1959

119253130	26545 Ward Street	Highland	Pre-1959
119253131	26531 Ward Street	Highland	Pre-1959
119253132	7957 Victoria Avenue	Highland	Pre-1959
119253133	7977 Victoria Avenue	Highland	Pre-1959
119253134	26607 6th Street	Highland	Pre-1968
119253135	26627 6th Street	Highland	Pre-1968
119253136	26637 6th Street	Highland	Pre-1968
119253137	26647 6th Street	Highland	Pre-1968
119253138	26657 6th Street	Highland	Pre-1968
119253139	26651 6th Street	Highland	Pre-1968
119253140	26659 6th Street	Highland	Pre-1968
119253141	26669 6th Street	Highland	Pre-1968
119253142	26677 6th Street	Highland	Pre-1968
119253143	26687 6th Street	Highland	Pre-1968
119253144	26694 Ward Street	Highland	Pre-1968
119253145	26674 Ward Street	Highland	Pre-1966
119253146	26654 Ward Street	Highland	Pre-1966
119253147	26644 Ward Street	Highland	Pre-1966
119253149	26624 Ward Street	Highland	Pre-1966
119253151	26604 Ward Street	Highland	Pre-1966
119253152	26605 Ward Street	Highland	Pre-1966
119253157	26665 Ward Street	Highland	Pre-1966
119253158	26675 Ward Street	Highland	Pre-1966
119253160	7968 Cunningham Street	Highland	Pre-1966
119253169	26604 5th Street	Highland	Pre-1966
119254103	26797 6th Street	Highland	Pre-1966
119254201	26717 6th Street	Highland	Pre-1966
119254202	26727 6th Street	Highland	Pre-1966
119254203	26737 6th Street	Highland	Pre-1966
119254204	26747 6th Street	Highland	Pre-1966
119254205	26757 6th Street	Highland	Pre-1966
119254206	26767 6th Street	Highland	Pre-1966
119254207	26777 6th Street	Highland	Pre-1966
119254208	26787 6th Street	Highland	Pre-1966
119254215	26730 Ward Street	Highland	Pre-1966
119254216	26720 Ward Street	Highland	Pre-1966
119254226	26789 Ward Street	Highland	Pre-1966
119254227	26789 Ward Street	Highland	Pre-1966
119254228	26789 Ward Street	Highland	Pre-1966
119254229	26789 Ward Street	Highland	Pre-1966
119254238	26710 5th Street	Highland	Pre-1968
119255104	26530 3rd Street	Highland	Pre-1966
119255105	26540 3rd Street	Highland	Pre-1966
119255106	26552 3rd Street	Highland	Pre-1966
119255107	26562 3rd Street	Highland	Pre-1966
119256104	26811 5th Street	Highland	Pre-1968
119256109	8046 Central Avenue	Highland	Pre-1959
119256113	26875 4th Street	Highland	Pre-1966
119261101	27002 Meines Street	Highland	Pre-1959
119261102	26970 Meines Street	Highland	Pre-1959

119261104	27000 Meines Street	Highland	Pre-1966
119262103	27220 Meines Street	Highland	Pre-1959
119262105	27184 Meines Street	Highland	Pre-1968
119262109	27124 Meines Street	Highland	Pre-1968
119263111	27059 5th Street	Highland	Pre-1959
119263121	26998 3rd Street	Highland	Pre-1938
119264107	8068 Palm Avenue	Highland	Pre-1966
119264118	27110 3rd Street	Highland	Pre-1966
119264120	27134 3rd Street	Highland	Pre-1966
119264121	27132 3rd Street	Highland	Pre-1966
119264123	27136 3rd Street	Highland	Pre-1966
119264125	27178 3rd Street	Highland	Pre-1966
120131116	27541 5th Street	Highland	Pre-1968
120131125	27371 5th Street	Highland	Pre-1968
120132125	8009 Church Avenue	Highland	Pre-1959
120132128	8009 Church Avenue	Highland	Pre-1938
120132156	7957 Church Avenue	Highland	Pre-1938 (altered)

\* Based on NETR Online 1938-1968.



**APPENDIX 3**

**LOCATION OF PREVIOUSLY IDENTIFIED  
ARCHAEOLOGICAL SITES IN THE PLANNING AREA**

**(Confidential)**



